

Group 5

Miami Scenario Notes and Results

July 31, 2010

Community Census Redistricting Institute

Boris Ricks (Social Scientist), Yvette Williams (Cartographer), David Padgett (Cartographer), Tanya Garduno (NALEO), Connie Leeper (NAACP), Eddie Hailes (), Rachel Bishop (), Bill Clements (), Christina Pompey ()

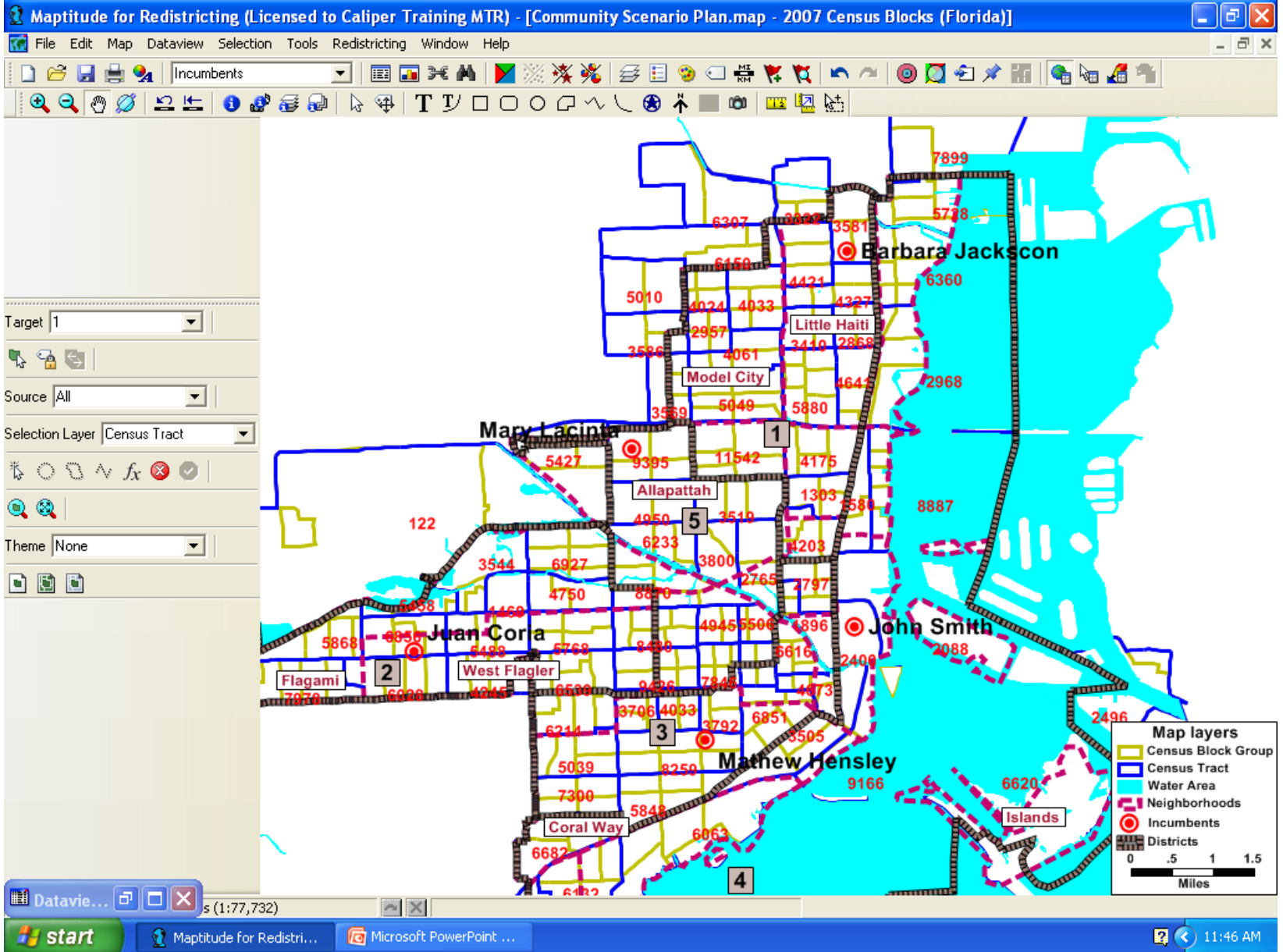

Step 1 – Equality of Population – Map Result

Maptitude for Redistricting (Licensed to Caliper Training MTR)

File Edit Dataview Selection Tools Redistricting Window Help

All Records

Dataview1 - Districts in Plan (5); Maximum (5)

[H18+_Pop]	[% H18+_Pop]	[NH18+_Wht]	[% NH18+_Wht]	[NH18+_Blk]	[% NH18+_Blk]	[NH18+_Ind]	[% NH18+_Ind]	[NH18+_Asn]	[% NH18+_Asn]	[NH18+_Hwn]
11043	21.59%	2183	4.27%	34645	67.73%	67	0.13%	68	0.13%	10
60712	94.2%	3215	4.99%	152	0.24%	16	0.02%	236	0.37%	3
49059	86.44%	4546	8.01%	2533	4.46%	21	0.04%	366	0.64%	7
25793	45.75%	19730	35%	9035	16.03%	66	0.12%	841	1.49%	23
49238	89.68%	2442	4.45%	2618	4.77%	36	0.07%	344	0.63%	6

Target 1

Source All

Selection Layer Census Tract

Theme None

7 Census Blocks (Florida)

Map layers

- Census Block Group
- Census Tract
- Water Area
- Neighborhoods
- Incumbents
- Districts

0 .5 1 1.5

start Maptitude for Redistri... Microsoft PowerPoint ... 11:47 AM

Step 1 – Equality of Population – Map Result with Data Table

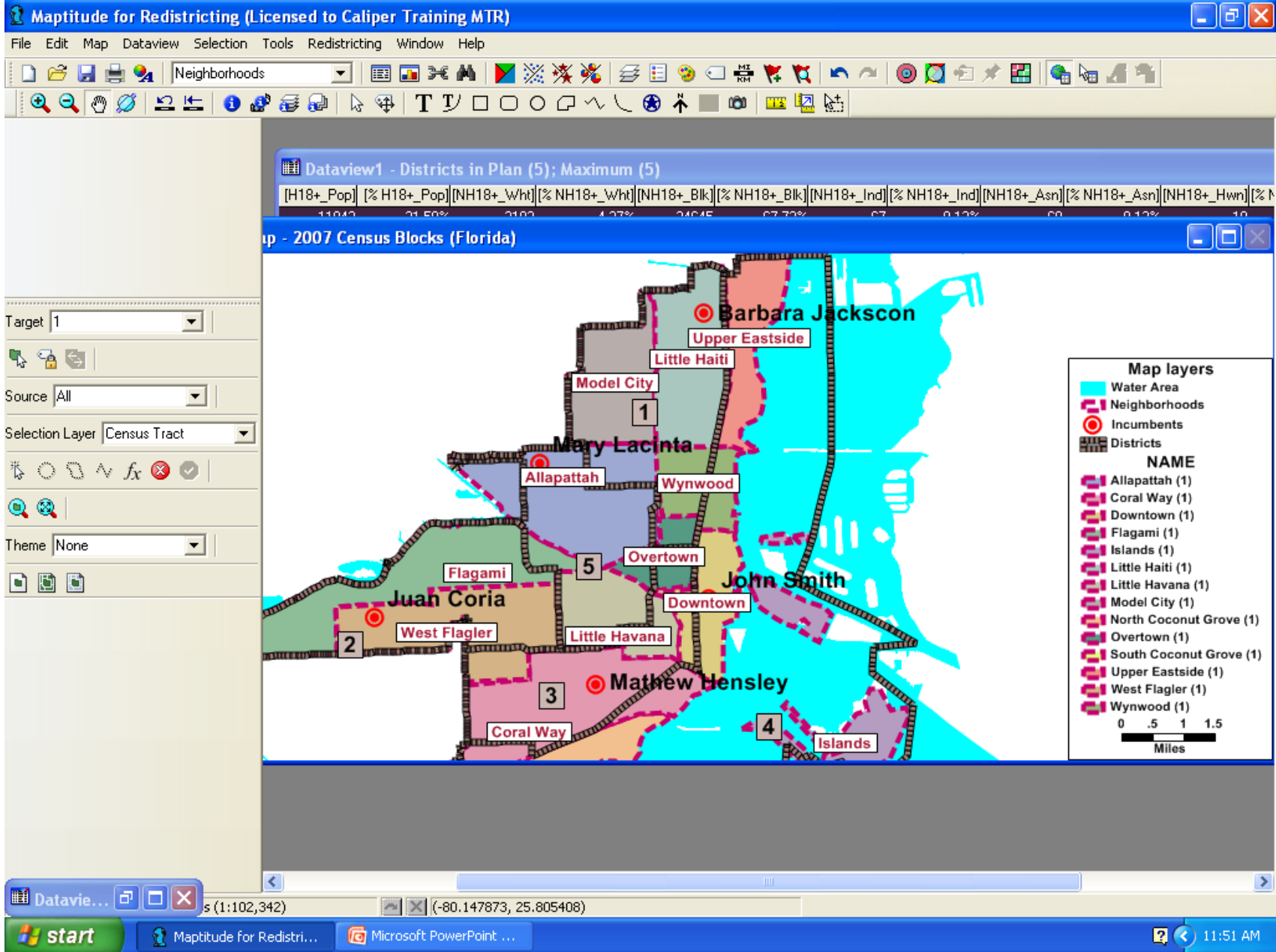

Step 2 - Communities of Interest with Equal Population Map Result

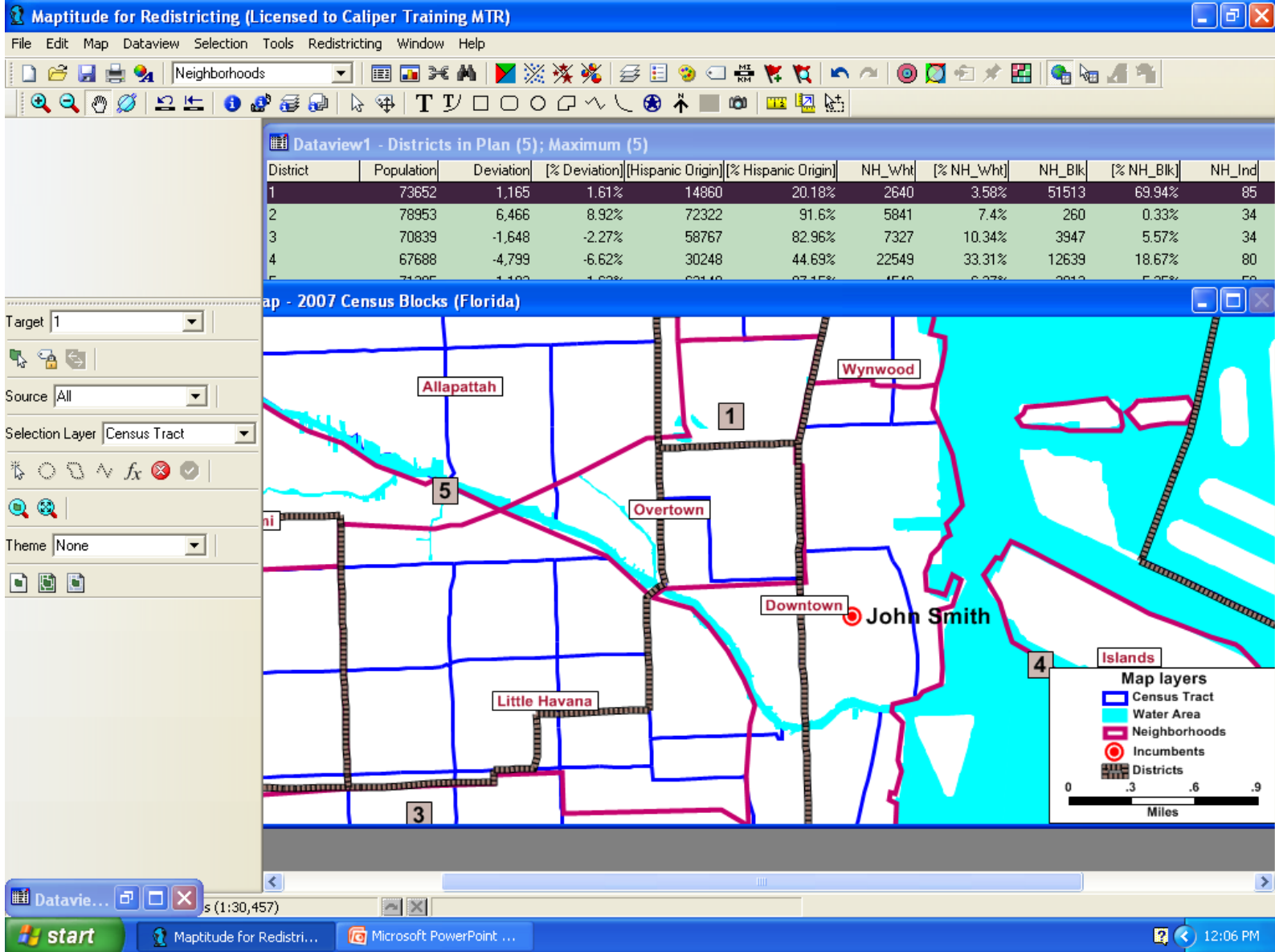

Issue: Overtown is split between two districts

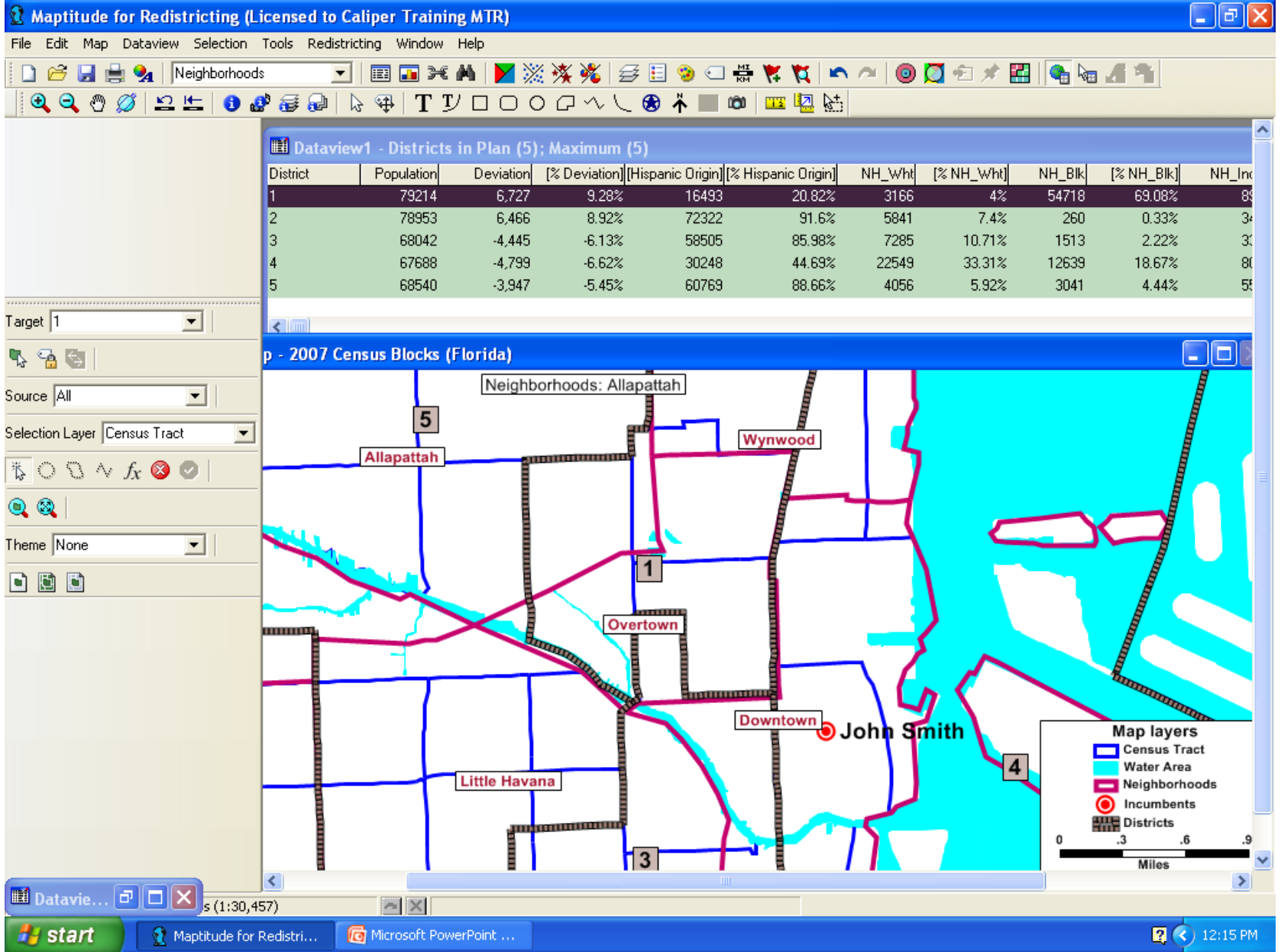

Overtown unified in District 1, but deviation is now more out of range.

Miami Scenario Group 5 Comments

- Community members requested demographic data by communities of interest.
- Cartographers were unable to provide those data.
- Having data at Census Block level would allow for legal deviations to be attainable.
- Can community interests trump those of incumbents and other elected officials?
- Cartographers should clearly explain the legal deviation standard in laypersons terms.
- One community (Overtown) was split between two districts raising the question of whether community interests can be met in multiple districts (e.g. two districts of interest versus one single majority-minority district)
- Cartographers should share previous (2000 in this case) district demographics with community members so that population shifts will be known by all.